STETSON
LD
6436
.C65
1964
C.4

Compass 1964

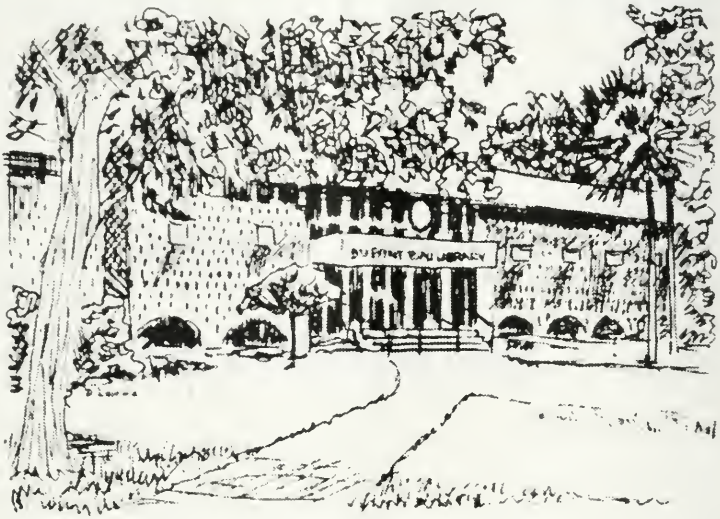

Gift of Dr. Jay Mechling

duPont-Ball Library
STETSON
UNIVERSITY
DeLand, Florida

Stetson University
3 4369 00515140 6

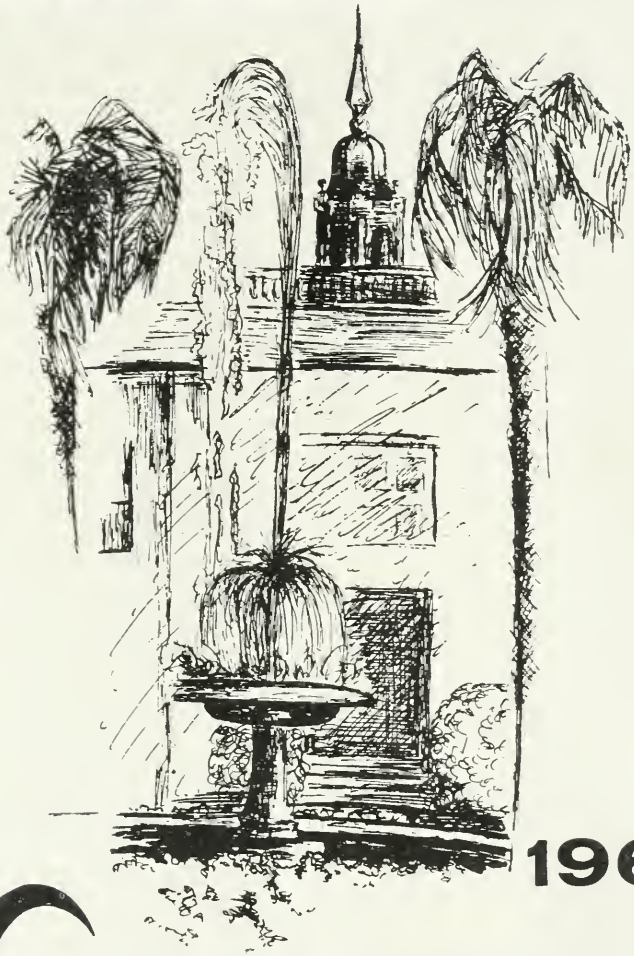

1964 Compass

DO NOT REMOVE
FROM LIBRARY

Editor
Sandra Christian

Cover by
Dickie Nettles

TABLE OF CONTENTS

Stetson Seal 4
Stetson Colors 4
Alma Mater 5
Brief History of Stetson University 6
Letter to the Freshmen 8
Orientation Week Schedule 10
University Regulations 12
Student Affairs Committee 17
Women's Student Government Association 18
    Resident Hall Regulations 19
    Permissions 19
    Privileges 21
    House Councils 22
Men's Judiciary Council 24
    Housing Rules 26
Student Government of Stetson 27
Student Traffic Department 29
On Campus 31
Map of Stetson University 32
Stetson Union Board 38
Publications Board 39
Religion 41
    Religious Life Council 41
    Church Directory of DeLand 43
Social Organizations 44
    Interfraternity Council 44
    Pan-Hellenic Council 45
Voluntary Activities 46
Honoraries 48
Athletics 50
Whom to See 54
Administrative Officers 56
University Phone Numbers 57
Emergency Phone Numbers 57
Constitution of the Student Government of Stetson 58
Index 62
University Calendar 64

THE STETSON SEAL

The seal of Stetson is representative of the school. It was adopted by the school in 1889. The Latin motto, "Pro Deo et Veritate," is translated, "For God and Truth." The lamp signifying the light of truth, rests on the book of wisdom.

THE STETSON COLORS

Stetson's colors of green and white also have a deep meaning. The green signifies growth and the white represents purity. These colors were chosen from the Orange tree and they have been a symbol of the school since 1901.

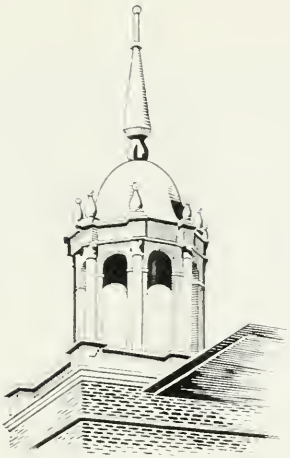

ALMA MATER

Dear Alma Mater, smile upon thy children!
Gladly we greet thee, altogether lovely;
Peace be within thy classic halls and temples,
Hail, Alma Mater dear!

Hail to the heroes who have gone before us,
Young men and maidens, filled with true devotions!
Bright in their glory, fadeless and undying,
Hail to our heroes gone!

Hail to our classmates, bound by ties ne'er broken;
Here once again we pledge our vows of friendship;
Brave hearts and true hearts sound aloud the chorus,
Long live our comrades dear!

Dear Alma Mater, tenderly thy children
Gather, and bring to thee gracious salutations;
Comrades, your voices lift once again in chorus:
Hail, Alma Mater dear!

A HISTORY OF STETSON UNIVERSITY

Stetson University was founded in DeLand, Florida, by Henry A. DeLand in 1883. The school was first called DeLand Academy and then in 1885 became DeLand College. In 1889 the name was changed to Stetson University in honor of John B. Stetson, who contributed a great deal of his time and money in helping the school.

Stetson University has long maintained a "tradition of excellence." Founded as Florida's first university, Stetson, today with its student body of fifteen hundred, ranks among the top rated Liberal Arts schools in the country.

Stetson has always maintained a strong relationship with the Baptist of Florida. Through the years, the school has placed great emphasis on the value of a Christian education and has been generously supported by Florida Baptist.

In its eighty-one years of leadership, Stetson has had only four presidents. The first was Dr. John F. Forbes who served until 1904. Dr. Forbes was followed by Dr. Lincoln B. Hulley, who greatly added to the prestige and size of the school. In 1934, Dr. William Sims Allen became president. Dr. Allen also achieved great status for the university. In 1948, the Board of Trustees chose Dr. J. Ollie Edmunds as president. Dr. Edmunds was the first university graduate ever to be elected to this position. Under his leadership, Stetson has continued to achieve and grow, and its circle of friends has been greatly widened.

Stetson is a comparatively small college and it is also a very friendly one. Students have many activities in which they may participate, and since the student body is small there is a better chance for a student to take a personal part in many things. Included in the schools of the University are: the Liberal Arts School, the Music School, the Business School, and the College of Law in St. Petersburg.

Stetson has a long history of outstanding achievement and its outlook for the future is bright. In 1963, Stetson was awarded a one and a half million dollar Ford Foundation Challenge Grant. It was the only institution in the south selected with twelve other colleges in the nation to receive such a grant at that time. With new buildings enhancing the appearance of the campus and a new feeling of accomplishment, Stetson's future history looks sunny indeed.

Hulley Tower

Dear Incoming Students,

We wish to extend a warm welcome to you as future students at Stetson.

Early in the spring semester, members of the Administration, Faculty, and Student Body began making plans for your arrival on campus this fall. These plans were directed toward your first week on campus, Orientation Week. Through the close cooperation of these members of the Stetson Community, Orientation Week plans are completed and ready for your arrival on campus.

It is our hope that this week will give you a better understanding of Stetson's academic atmosphere, traditions, goals, campus life, and organizations.

Over the summer, each of you will receive letters from a Stetson student who will be your student adviser. He will be able to answer questions you may have regarding the various phase of the University and campus life. When you arrive on campus, your adviser will be on hand to assist you in your new surroundings throughout Orientation Week.

We hope this week will be a stimulating and beneficial way to introduce you to Stetson and to the exciting years ahead as a part of an intellectual climate. We urge you to call upon your student adviser to clarify any points about the University you do not understand, either through summer correspondence or campus discussions.

We are looking forward to meeting each of you during the Week.

Sincerely yours,
Bob Eslinger
Cary Page
Student Co-Chairmen, Orientation Week

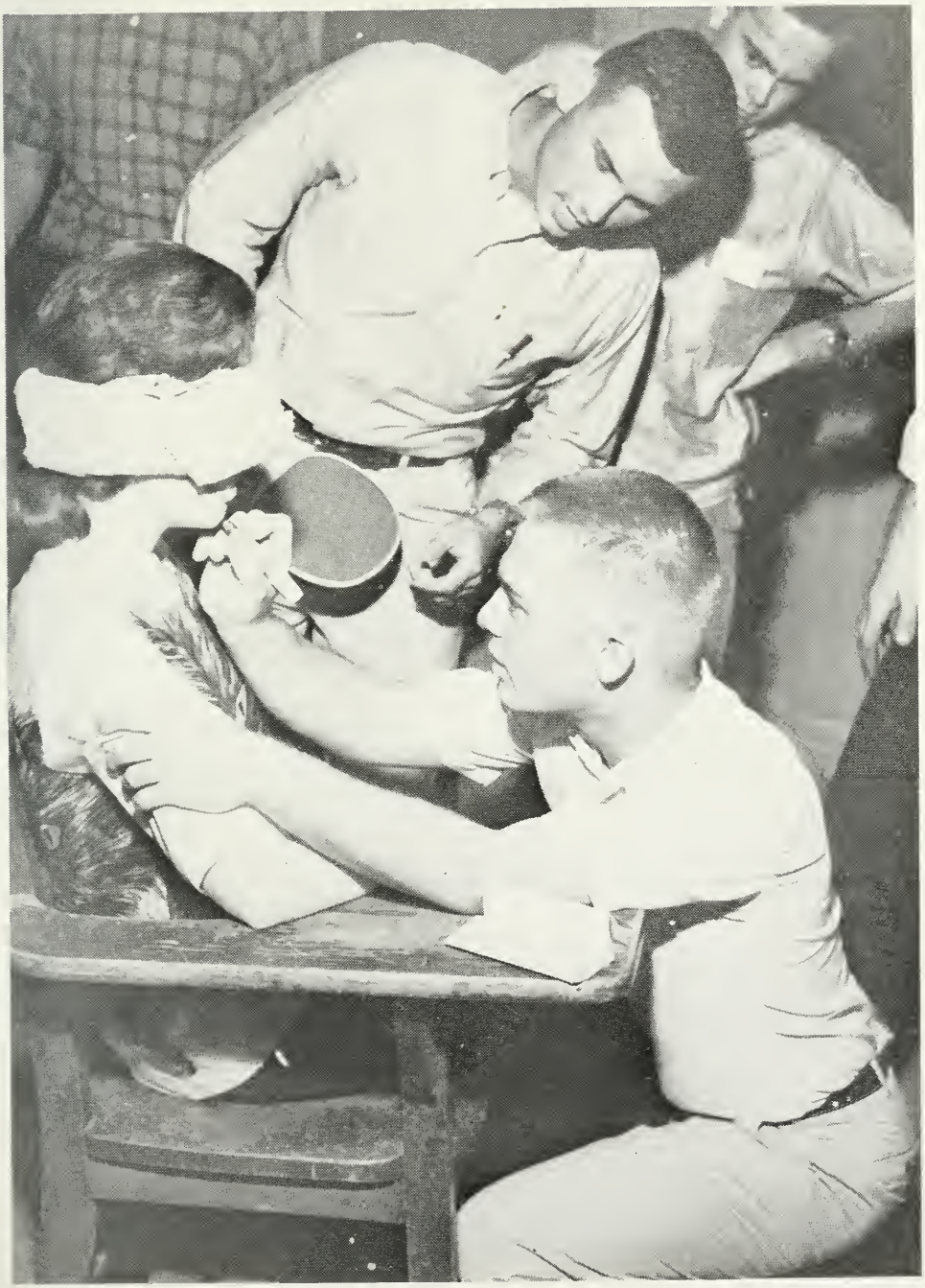

A freshman rat who didn't do as he was told.

ORIENTATION WEEK SCHEDULE
STETSON UNIVERSITY
FALL, 1964

SUNDAY, Sepetmber 13

9:00 p.m.	General Meeting	Elizabeth Hall Auditorium
9:30 p.m.	Social Hour	Stetson Union Building
10:30 p.m.	Meeting of Women	Stetson Room
	Residence Hall Meetings for Men	Men's Residence Halls

MONDAY, September 14

8:30 a.m.	General Meeting	Elizabeth Hall Auditorium
	Faculty Lecture I	Elizabeth Hall Auditorium
10:30 a.m.	Meeting of Transfer Students	Elizabeth Hall Auditorium
	Meeting with Faculty Advisers and Student Advisers	As Assigned
1:00	Transfers - ENG. TEST	green hat
1:00 p.m.	Language Placement Tests	Sampson Hall
	*Exemption Tests	As Assigned
4:00 p.m.	ROTC Meeting	Stover Theatre
7:00- 8:30 p.m.	Student Deans Meetings (Men)	Stover Theatre
	(Women)	Stetson Room
8:30 p.m.	Social Hour	Stetson Room
10:30 p.m.	Residence Hall Meeting for Men	Men's Residence Halls

TUESDAY, September 15

8:00-10:00 a.m.	Testing Program A-L Test / M-Z faculty	As Announced
10:30-12:00 noon	Faculty Lectures II and III A-L faculty / M-Z Test	Elizabeth Hall Auditorium
1:00- 4:00 p.m.	Registration for Returning and Pre-registered Students	Stetson Room

* Separate schedule of exemption tests will be provided. Tests may be given (for certain students) at 3:30 p.m. Monday, 8:30 p.m. Monday, 10:00 a.m. Tuesday, 3:00 p.m. Tuesday, and/or 8:30 p.m. Tuesday.

Tues 3:00-5:00 Auditions Eliz hall for

1:30 p.m.	Music School Meeting	DeLand Hall
	Business School Meeting	Room 204-5 S. U. B.
	Liberal Arts College Meeting	Elizabeth Hall Auditorium
3:00 p.m.	Language Tests (Make-up)	Sampson Hall
	Exemption Tests	As Announced
7:00 p.m.	Faculty Lectures IV and V	Elizabeth Hall Auditorium
8:30 p.m.	Social Hour with Faculty	Cafeteria
10:30 p.m.	Residence Hall Meetings for Men	Men's Residence Halls

WENDESDAY, September 16

8:00-12:00 noon	Individual Conferences with Faculty and Student Advisers	By Appointment
8:00-12:00 noon	Registration for Returning, Pre-registered Students	Stetson Room
1:00- 4:00 p.m.	Registration for New Students	Stetson Room
6:30 p.m.	Leadership Banquet NO	Cafeteria
8:30 p.m.	Religious Group Parties	As Announced
10:30 p.m.	Residence Hall Meetings for Men	Men's Residence Halls

THURSDAY, September 17

8:00-12:00 noon	Registration for New Students	Stetson Room
1:00- 4:00 p.m.	Registration for Returning non-Registered Students	Stetson Room
3:00- 4:00 p.m.	Panhellenic Party for all Women	Chaudoin Parlor
	IFC Meeting for All Men	Elizabeth Hall Auditorium
8:00 p.m.	SUB Program	Stetson Room

FRIDAY, September 18

9:00 a.m.	Convocation	Forest of Arden
11:00 a.m.	Classes Begin	
7:00 p.m.	Freshmen Talent Show	Elizabeth Hall Auditorium

SATURDAY, September 19

8:00-12:00 noon	Classes Continue	
1:00 p.m.	Student Government Party	DeLeon Springs
7:30 p.m.	President's Reception	Stetson Union Building
9:00 p.m.	Fraternity Parties	Fraternity Houses

8:00

UNIVERSITY REGULATIONS

An important function of the COMPASS is to introduce the entering student to the regulations, standards, and procedures which he is expected to follow at Stetson. This edition, along with the current catalogue, provides a comprehensive description of such regulations, and all students should be familiar with them. The entrance of a student into the University indicates his agreement to conduct himself with dignity and respect for the regulations of the University, both on and off the campus; violation is grounds for disciplinary action.

As yet the Stetson students have not adopted an "honor system," whereby each student agrees to report dishonesty on his or any other student's part. However, the personal integrity of a student is held in highest regard at Stetson. Any student who, through acts of dishonesty or falsification of information, demonstrates that he cannot live up to this ideal may expect to forfeit his right to continue in school.

The academic dean of each college is responsible for the enforcement of regulations affecting registration, classroom procedure, and degree requirements. In some instances this responsibility is delegated to department heads, faculty advisers, faculty committees, or to individual faculty members.

Because Stetson upholds the importance of student government, in most instances the enforcement of social regulations is delegated to the Women's Student Government Association or to the Men's Judiciary Council. The ultimate responsibility for enforcement of regulations which pertain to the standards of behavior outside the classroom belongs to the student deans. Although the Dean of Students' office is responsible for all duties of the student deans, the term "appropriate student dean" refers to the Dean of Men for men students, to the Dean of Women for women students.

General Regulations

1. CHANGE OF REGISTRATION. The deadline for students' dropping a course without a penalty is no later than the fourth week of the semester. A student must first obtain permission from his instructor, his faculty adviser, and finally, the dean of his college or school.

2. SOCIAL CALENDAR. All social events must be scheduled on the University Calendar which is kept in the office of the Associate Dean of Students. Students who are responsible for events which need chaperones should consult this calendar and make necessary arrangements in the Associate Dean of Students' office well in advance of the event.

3. WITHDRAWAL FROM THE UNIVERSITY. Students who wish to withdraw must receive clearance from several administrative offices and should begin with withdrawal procedure at the office of the appropriate student dean.

4. CLASS ATTENDANCE. The method of instruction employed at Stetson requires regular attendance at classes. Two regulations govern absences:

(1) A student missing classes to the detriment of his work will be warned by the instructor that further absences may result in a reduction of his grade; he will be reported to the dean of his college and to the appropriate student dean.

(2) Ten per cent of class meetings is regarded as a maximum of absences — for illness, emergencies, social activities, or any other reason.

There are no excused absences, only explained or unexplained absences. Students are responsible for making up the class work they miss and should make these arrangements in advance whenever possible.

5. CHAPEL ATTENDANCE. As a church-related University, Stetson considers the chapel services held on Wednesday and Friday mornings, and the student assemblies on Monday mornings, to be integral parts of the total educational experience of each student. Both programs are designed for the purpose of drawing the student body and faculty into a unit through common worship and through the sharing of educational and esthetic experience. HENCE ATTENDANCE AT BOTH PROGRAMS IS REQUIRED OF ALL STUDENTS.

The following regulations have been designed to emphasize the important place held by these programs in the estimation of the University.

(1) Chapel and assembly absences are recorded separately.

(2) Each student is allowed two unexcused chapel absences during each semester.

(3) Each absence in excess of two, unless excused by the appropriate student dean, will result in the deduction of one-half quality point. Such a deduction becomes part of the student's permanent record, and is referred to if his conduct or academic record is under consideration.

(4) If a student's unexcused absences exceed three in any one semester, appropriate disciplinary action will be taken. The procedure will follow that for any other infraction of University rules and may result in suspension from the University.

6. INVENTORIES, EXAMINATIONS, SEMESTER HOURS, GRADES, QUALITY POINTS. At the end of each five weeks' period in the fall semester and once in the spring and summer terms a grade inventory is held and all instructors report the names of students who are doing unsatisfactory work. These estimates are not permanent grades but are used as an indication of the student's progress at the time. Inventory grades are based on one or more examinations in most classes, usually given immediately before the inventory reports are due. Final examinations are given at the end of each semester. Students who have unpaid accounts will not be allowed to take final examinations or to receive official grade records.

"Semester hours" is the term used at Stetson to describe the QUANTITY of academic work undertaken or completed. The QUALITY of academic work is described in terms of grades or quality points. Grades and quality points in courses represent the instructor's final estimate of the student's performance and are based on all work done during the semester. A (three quality points) through D (no quality points) are passing grades for which the student will receive credit. F (minus one quality point per hour) is the failing grade for which no credit is given. The quality point ratio is obtained by dividing the total quality points by the total hours attempted.

7. ACADEMIC PROBATION AND SUSPENSION. Students whose cumulative academic average drops below C will be placed on academic probation, which is continued until the C average is regained. If a student on probation fails to earn a C average in any semester, he is eligible to be dropped from the University.

8. NOTICE TO PARENTS. When a student is involved in serious difficulty—whether academic, financial, social, or otherwise—the University may notify his parents or guardians.

9. ALCOHOL. The purchase, possession, or use of alcoholic beverages is forbidden.

10. MARRIAGE. A student who changes his status through marriage without notifying the appropriate student dean in personal conference prior to the wedding will be subject to suspension.

This rule is in effect from registration in the fall to Commencement Day, or while attending the summer session.

11. EXAMINATION POLICY. The ultimate goal toward which we must all strive is a workable honor system. Realizing that such a system is not now feasible on the campus, however, the faculty recommends the following in order to establish a uniform disciplinary procedure:

(1) On the first offense the minimum punishment will be an F on the paper, test, or examination. The maximum punishment will be a failure of the course. Naturally, the professor must make his position clear to each class at the beginning of the semester and must be consistent in the enforcing of his policy.

(2) A report of each offense will be sent to the office of the appropriate student dean to become a part of the student's records. A first offense will not become a part of a student's permanent record.

(3) Upon receipt by the student dean of a report of a second offense by the same student, he will notify the *Dean of the University* so that he may take appropriate administrative action, which, the Committee feels, should be suspension from the University.

Student Aid

Many college students need financial assistance beyond that which families can provide in order to complete their education. Financial aid to Stetson students is awarded on the basis of ability and promise and is available to all students who can establish need and who are maintaining a "C" average or better in their academic work.

Stetson University is a member of the College Scholarship Service of the College Entrance Examination Board. All applicants for financial aid must provide the Committee on Financial Aid with the Parents' Confidential Statement of family financial resources and whatever further information the Committee may require. Confidential statement forms are available at the Financial Aid Office.

Further information on financial aid may be obtained from the Financial Aid Office, the Admissions Office, the Dean of Men's Office, or the Dean of Women's Office—all located on the first floor of Elizabeth Hall—and from the University Catalogue.

The University's aid program is quite broad, but not unlimited. The amount of an award varies with the financial status of the student and his family, but there are cases when the financial need cannot be met with University funds.

TYPES OF FINANCIAL AID

WORK-GRANTS: All students receiving aid other than loans will be required to work on campus. The amount of time a student is required to work varies according to the amount of work-grant he is awarded. The maximum time required to work is fifteen hours per week. Jobs are assigned in keeping with a student's educational goals. No checks will be paid to students. All awards are deducted from business office accounts. Any student who quits his job or performs unsatisfactorily in his work shall forfeit the entire work-grant.

LOANS: Stetson long term loans are repayable on a term basis 10 years after graduation at an interest rate of 2%. This interest does not begin until after a student has left college. Should the student withdraw, the loan is due in 5 years; if he is suspended, it is due immediately. National Defense loans are repayable on a term basis 11 years after graduation at an interest rate of 3%. *If you have been*

awarded a loan, you must apply to the business office for an application and file necessary papers before the loan is credited to your account.

Policy and Procedure

The word "Aid" as used below refers to and includes all scholarships, grants, loans, and University employment. Students applying for any form of aid should be familiar with these requirements.

1. The parents and legal guardians of all applicants, including veterans and married students, must provide the University with the information required by the Parents' Confidential Statement of the College Scholarship Service. They must also supply whatever supporting documents (including possible notarization) that may be required by the Committee on Financial Aid. Forms may be obtained from the Committee or from the Admissions Office.

2. The financial burden of a wife or husband and family is the responsibility of the student and not that of the University. Students receiving aid cannot expect additional aid upon the assumption of marital and family responsibilities. If both husband and wife are students and both are applying for aid, the College Scholarship Service form must be submitted by the parents of each. Where neither parents nor responsible relatives are living, *the applicant must supply information on all resources available to him.*

3. Aid is awarded yearly and must be renewed. A "C" average must be maintained to be eligible for aid. Those students who maintain a "B" or above average will be considered first for renewal. The University reserves the right to adjust the amount and type of aid if there is a change in the financial or academic status of the student.

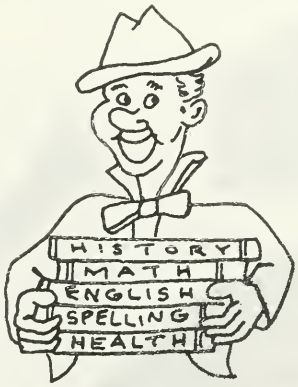

STUDENT AFFAIRS COMMITTEE

The Student Affairs Committee is an organ of the University Faculty and administration, constituted to deal with the non-academic areas of student life. It is responsible to the President, through the Dean of Students' office, for the non-academic and non-classroom activities of students, as individuals and as organized groups. While the Student Affairs Committee delegates to individual staff members or to student organizations some specific areas or type of responsibility, it cannot divest itself of the ultimate responsibility for these activities, which include: Student Government Association, Women's Student Government Association, Men's Judiciary Council, Inter-Fraternity Council, Pan-Hellenic Council, Religious Life Council, Publications Board, Stetson Union Board, Green Feather Fund, student morale, and all student organizations.

Dean of Students (chairman) ..... Dr. George W. Hood
Associate Dean of Students and Dean of Women Miss Etter Turner
Acting Dean of Men ..... Mr. David Mathews
Registrar ..... Miss Barbara Rowe
Assistant Dean of Women ..... Miss Mary Edna Parker
Student Government Adviser ..... Dr. T. W. Bailey
Director of Religious Activities ..... Mr. Jack Mabry
Faculty Representatives ..... Miss Betty Mack, Dr. E. A. Holmes
President of Student Government ..... Chuck Bugg
President of Women's Executive Council ..... Carol Robb
President of Men's Judiciary Council ..... Doug McKittrick
Editor of REPORTER* ..... Gary Ostrum
President of Stetson Union Board* ..... Buddy Kirk
President of Pan-Hellenic Council* ..... Sandy Smith
President of Inter-Fraternity Council* ..... Marion Moorman
Student Government Vice-President* ..... Bruce Haulman
Representative-at-Large* ..... To be Announced
*Non-voting members.

Women's Student Government Association

As a resident woman, you will automatically become a part of the Women's Student Government Association, which was created by the women of Stetson University, who had a desire for self-government in all matters concerning them.

The assumption upon which these regulations are made is that university women should be given every opportunity to achieve maturity and good judgment in conducting themselves. Two fundamental bases of good conduct are *consideration* of others and *common sense.*

The council has made an honest effort to eliminate from the regulations anything which is not based upon these two propositions. It is our desire to work closely with the women of the University in developing standards which will make us all proud to be university students.

A Standards' Policy

The Women's Council reserves the right to warn or penalize any woman student who conducts herself in a manner unbecoming a Stetson woman.

A woman student who has been suspended for violation of conduct regulations will not be allowed to attend any University function during the term of her suspension. She will be granted three days to leave the University, and will be put on strict probation from the end of the third day until she leaves, if this request is not complied with.

Drinking

The responsibility for interpreting to women and enforcing the University regulation concerning drinking is delegated to the Executive Council. The University regulation states that purchase, possession, or use of alcoholic beverages is forbidden. The Council reserves the right to investigate any incident related to drinking which is brought to its attention as long as the woman involved is enrolled in Stetson University. There is no automatic penalty, as each case is handled on an individual basis.

Smoking

Stetson women do not smoke in or in front of academic buildings, in front of residence halls, in some specified areas of resident hall parlors or walking about on the campus or streets. All women are expected to use good taste and consideration concerning when and where they should smoke.

Honesty

The Council looks very favorably on honesty, no matter what the case may be. In regards to signing out, it emphasizes the necessity of putting down the correct destination and going to that place which is written on your card.

Dress

Skirts are worn to classes, to chapel, to assembly, and to academic buildings. On Sundays, sports-wear may be worn in the hat rack or on the patio only.

These standards apply to all women of the University, whether they live in residence halls or off campus.

RESIDENCE HALL REGULATIONS

It seems to the Council that, if we are to regulate our conduct on the basis of consideration for each other, it is important that we respect the right of others to study or sleep at any time during the day or night. Therefore, we request all students to help by reminding each other that such consideration cannot be legislated.

Rooms

There shall be no automatic penalties for disorderly rooms. Again, it is a matter of consideration for others and common sense that rooms be kept in a way that will create a pleasant atmosphere and improve personal health habits and aid students in achieving maturity. The Council, therefore, urges every student to cooperate in the upholding of this standard for her own sake and for the general welfare of the residence halls. Disregard of this request will be handled as a personal matter.

Doors

Doors are NOT to be opened for any reason after they are officially closed at 7 p.m.

Visiting hours for Men

ALL WOMEN'S RESIDENCE HALLS

Sunday-Thursday	10:00 a.m.-10:30 p.m.
Friday and Saturday	10:00 a.m.-11:00 p.m.

Permissions

General Information

Any freshman who will be out of the residence hall after 8:30 p.m. must sign herself out at the desk, giving information as specific as possible.

Second-, third-, and fourth-year women may use their own judgment as to whether they sign out when leaving the residence hall. This places a special responsibility on the student to notify the residence hall director or the hostess on duty when she is unable to return to her residence hall on time, as the matter of being in the residence hall on time is based entirely upon the individual's honor. (It is, of course, obvious that any student who has obtained permission for a late activity extending beyond the normal closing time will sign out so that those in charge of the desk will know that she is out.)

Important Note: When a student returns late to her residence hall for any reason, she is to go to the following designated doors or windows in each building and call:

Chaudoin	East door of South Wing.
Conrad	Southwest window of director's apartment.
Emily	West door, North Wing.
Stetson	West end door.

It is imperative that these doors be used and that girls not call their friends to open other doors. We depend upon girls who may be called by their friends to remind them of the designated places.

Off-Campus Permissions

1. Any girl who leaves the campus to spend the night in her own home must sign out on yellow card. (Freshmen with Mrs. Parker.)
2. Any girl of any class who leaves the campus to spend the night in any place other than her own home must have an invitation filed in the office of the Assistant Dean of Women and will obtain permission from her office.
3. Permission for girls to spend nights in the City of DeLand are granted only in special cases.
4. Seniors whose parents grant permission for them to spend week-ends at the Beach unchaperoned may make necessary arrangements through the Office of the Dean of Women.

The Dean of Women will mail to each parent or guardian a blanket permission form to be filled out and returned to her. All permissions will be granted on this basis. Parents or guardians are notified when a permission has been granted.

Sign-out Cards

Freshmen use WHITE cards for:

1. Permission to be out of the residence hall after 8:30 p.m.
2. Permission to spend the night in another residence hall or the Panhellenic Building.

Second-, third-, and fourth-year women use WHITE cards for:

1. Permission to be out of the residence hall after it closes.
2. Permission to spend the night in another residence hall or the Panhellenic Building.

On Campus Overnight Permissions

Residence hall girls obtain permission to spend the night in another residence hall or in the Panhellenic Building from their residence hall director. All girls sign out on their white cards for this permission. Master sheets are sent to the Panhellenic Building with the names of all girls spending the night. When a residence hall director signs permission for a girl to spend the night in another residence hall, she will call the residence hall in which the girl will be staying.

Girls leaving for overnight must leave by 7 p.m. unless special permission is obtained from the Office of the Dean of Women, residence hall director, or the hostess on duty.

If a girl is signed out of a residence hall for an overnight off campus, she must not return for any University function unless she returns to the residence hall for the night of the function.

Special Permissions

Girls are not to leave the residence hall until it is officially opened at 6:45 a.m. during the week and 7 a.m. on Sunday, unless special

permission is granted by the residence hall director. Special late permissions for individuals will be handled by the Executive Council. Requests for AFTERS must be placed with the Council on the Tuesday evening preceding the event. If this is not possible, the permission must be obtained from the President of the Executive Council BEFORE the sign-out is taken.

A girl who has obtained permission from the Executive Council to return after the residence hall has closed or after the time of her latest permission must sign out with her residence hall director for an AFTER.

Girls may visit men's residence halls, fraternity houses, or any other living quarters only after they have obtained special permission from the Dean of Women's Office. A schedule of weekend activities is posted on the residence hall bulletin board on Thursday of every week. The events on this list are approved and the girls may attend them without further permission, if they are familiar with their regular sign-out permission.

Panhellenic Building

Two couples may be in the Panhellenic Buildings only after permission has been granted by the Dean of Women's office or the President of Executive Council.

Privileges

Seniors

As an expression of the faith which the Women's Council has in the willingness of Stetson University women to assume increased responsibility for their conduct, senior women are granted the privilege of using the residence hall keys for special occasions which make it necessary for them to come in after the buildings are closed on any night. To obtain a key, a senior must sign out before 8:30 p.m. on the particular night she wishes to use the key, give the requested information concerning her destination and anticipated hour of return. The Women's Council has faith that the seniors will treat this privilege as a special trust. Each girl is responsible for the key she checks out; and, if she loses the key, it will be necessary for the Council to revoke her key privilege. The Council reserves the right to investigate any misuse of this special privilege.

Juniors

Juniors may check out a key three times during the semester. The same rules and procedures apply to them as in the above concerning seniors.

Freshmen

Freshmen women who earn a 2.5 or higher average for the first semester will be granted sophomore hours.

All Women

Any University woman who goes an entire month without a late minute, will receive an extra half hour of the FRIDAY night of her choice.

Council Members

Because of the tremendous responsibility placed on the members of the women's council, it seems only fitting to grant them some type of reward. Therefore, freshmen serving on house councils will receive sophomore hours; and sophomores and juniors will receive senior hours.

Women's Executive Council

Any woman is eligible to run for Women's Executive Council or House Councils if she is a freshman, sophomore or junior. Elections are held second semester. A girl must have maintained a C-average.

President
Carol Robb

Secretary
Evie Rikard

House Presidents
Chaudoin—Jenny Dekle
Conrad—Eva Haig
Emily—Therasa Singley
Stetson—Carol Rutan

Senior Representatives
Donna Dollins
Leanne McGinnis

Junior Representatives
Yvonne Thompson
Judy Swanson
Joyce Deaton

Sophomore Representatives
Becky Phillips
Darlene Smith

House Councils

CHAUDOIN HALL—Jenny Dekle, President
Jo Barringer, Addie Conklin, Diane Doubleday, Ginny Gutman, Carol Hooker, Terry Jo Kennedy, Robin Merriam, Carol Shearer, Pat Vann.

CONRAD HALL—Eva Haig, President
Judy Anderson, Jeanette Francis, Sandra Lucas, Annette Morris, Nancy Pries.

EMILY HALL—Theresa Singley, President
Joy Anderson, Margaret Jones, Gwen Knight, Janet Lyon, Jan Orians, Sandy Smith, Betsy Snodgrass, Karen Williams, Judy Wingate.

STETSON HALL—Carol Rutan, President
Leslie Alexander, Randi Bishop, Judy Brownson, Cissy Harris, Prissy Jones, Kitty Morris, Jann Plumer, Juliet Richards, Kathy Warthen, Judith Wright.

MEN'S JUDICIARY COUNCIL

The Men's Council serves as a link between the University men and the Administration and tries to develop a sense of responsibility and high standards of conduct in each Stetson man as a corollary to its governmental functions.

Twelve representatives of the men students of Stetson University are elected to the Council every spring under the rules of the Council Constitution; no more than three members of any social fraternity may be members of the Council at one time. Members of the Men's Council for 1964-65 are:

President—Doug McKittrick.

Seniors—Doug McKittrick, Jim Chaplin, Jim Ingersoll, Tom Riden, Larry Smith.

Juniors—Bob Eslinger, Joe Garner, Bill Schnieder, Dick Shufford.

Sophomores—Dick Mayer, Bill Morris, Serge Sanchez.

The Men's Council exists to serve Stetson men, and they are encouraged to express themselves to Council members at any time on any matter concerning themselves or any number of the men students.

Men's Council reviews all violations of men's conduct regulations and recommends appropriate action to the Dean of Men, and when appropriate, the Student Affairs Committee.

Penalties Used By Men's Council

Penalties involving suspension must be reviewed and approved by the Student Affairs Committee. The length and nature of all penalties is determined by the seriousness of the individual offense. *Any man strongly suspected of violation of either the letter or the spirit of a men's Council penalty is subject to suspension.* The five types of penalty used by the Council, described below, may be applied singly or in combination.

1. SUSPENSION FROM THE UNIVERSITY FOR A SPECIFIED OR AN INDEFINITE PERIOD OF TIME. A student who has been suspended for violation of conduct regulations will not be allowed to attend any University functions during the term of his suspension. The Council may or may not recommend readmission.

2. STRICT PROBATION. This penalty includes all restrictions mentioned under social probation, plus the restriction of the man to his room from 8:30 p.m. until 6:00 a.m. No visitors are allowed in his room, nor will he have telephone privileges during these hours. He may accept long distance telephone calls. A man on strict probation

is allowed to stay out until 10:00 p.m. on Sunday if he attends church services.

3. SOCIAL PROBATION. During the probation period the man cannot attend any University event—dramatic, musical, athletic, or social—unless he is required by a professor to attend the event because of a course in which he is enrolled. This includes intramural activities and all fraternity functions except the regular weekly business meetings. During this probation, he is not allowed to be associated with any University woman after 8:30 p.m. Out-of-town trips are prohibited, unless prior permission is obtained from an officer of the Council.

4. UNRESTRICTED PROBATION. This penalty does not restrict the man's college activities. However, during this probationary period (as in the case of strict probation and social probation), any violation of any University regulation will be considered grounds for suspension.

5. WORK ASSIGNMENT. Any man who takes away from the University community life or destroys property may be required, in addition to payment for damages, to contribute of his time for constructive purposes. All work assignments must be made with the approval of the Dean of Men's Office.

Men's Rules

Stetson men are expected to conduct themselves as gentlemen at all times, and the Men's Council reserves the right to take appropriate action in any case of ungentlemanly conduct. All types of misconduct cannot be anticipated by rules, but the following rules are printed for the guidance of all men.

1. Because of the danger of fires, smoking is prohibited in Elizabeth Hall, Sampson Library, Business Building, Allen Hall, DeLand Hall and Annex, Holmes Hall, and Hulley Gym. Smoking is not permitted in the parlors of the women's residence halls.

2. Possession or use of firearms, firecrackers, or explosives on the campus is prohibited. Men who wish to use guns during hunting season must make proper arrangements for the storage of their guns before bringing them to campus.

3. The purchase, possession or use of alcoholic beverages is forbidden by the University. Any Stetson man who is found guilty of breaking this regulation is liable to suspension or some other penalty deemed appropriate by the Men's Judiciary Council.

4. Any group of three or more men engaged in minor vandalism on fraternity property will be suspended from school. This rule includes the painting of fraternity mascots. The Men's Judiciary Council works with the Interfraternity Disciplinary Council on violations of this regulation. Any individual engaged in more serious acts of vandalism or property destruction will be suspended.

5. Any man who gains unauthorized entry to the women's residence halls will be liable for suspension.

6. Since property destruction or other misconduct usually accompany riotous action, students who foster or participate in such action will be severely disciplined.

Housing Rules

All men, whether they live in the University Residence Halls or off campus, must comply with rules governing housing. General regulations are enforced by the Dean of Men's Office. Residence Hall regulations are enforced by the Dean of Men, Head Resident, Resident Advisers, and House Councils. These staff members will welcome any and all suggestions for improvement of residence hall life.

1. All unmarried freshman and sophomore men are required to live in the University Residence Halls unless they live at home with their parents or guardians. In some instances sophomore men are excused.

2. No students may live in quarters that have not been approved by the Director of Off-Campus Housing. The University reserves the right to inspect any man's living quarters.

3. Changes of off-campus quarters must be approved by the Director of Off-Campus Housing before they are made.

4. Each man must keep his correct address on file in the Office of the Dean of Men.

5. Approved housing units for unmarried men require the renter and the landlord to be under the same roof, unless specific permission is given by the office of the Dean of Men. Garage apartments, trailer camps, houses, motels, or auto courts are not approved as rooming facilities for unmarried men.

6. Unmarried men will not be allowed to commute unless they live at home with parents or guardians and written permission for commuting has been filed by the parents or guardians in the Office of the Dean of Men.

7. Stetson men are expected to dress in good taste at all times, especially in public areas and when calling at the women's residence halls. All men are expected to wear coats and ties for the Sunday noon meal at the University Commons and at any other time when the occasion demands it. Bermuda shorts may be worn in the classroom if the professor approves.

8. Any man convicted of theft will be subject to suspension from the University.

9. In a situation such as Ponce de Leon Springs, where the University is responsible for the actions of students, the rules governing students as set forth in the Handbook are applicable.

STUDENT GOVERNMENT OF STETSON UNIVERSITY

Dear Fellow Students:

On behalf of the Student Government, let me extend to each of you a warm welcome to Stetson University. You have entered a community in which all of the citizens take an active pride and interest in maintaining an effective Student Government, and we look forward to your joining with us as we all work together for an even more effective government.

There are a great number of specific ways in which you can serve as a vital part of your Student Government, and as the year progresses, you will probably become greater acquainted with more and more of these realms of, activity. In the very near future, the Student Government will distribute a check-sheet on which you can indicate your own particular area of interest in Student Government work, and let me encourage you to pay heed to these sheets and not to consider them as unimportant and unnecessary. It is only in this way that your talents can be best and most adequately utilized.

You are now entering a four-year period, the importance of which can hardly be underestimated. It is a time of individual growth and of individual maturing, and part of your own-self-development will be achieved only as you participate with other members of your campus in collective efforts. The primary function of the Student Government is to serve as the initiating and coordinating agent for a great many of these activities, and so much of your own individual development and achievement will depend on how responsible and capable the Student Government proves to be. Let us each resolve, therefore, that we will view our government not only as an institution existing for us but also of us and by us; and, thus, may we realize the responsibility that each one of us has in its maintenance and in its progress.

Again, the Student Government welcomes you to Stetson University, and wishes you a very happy and successful college career.

Sincerely yours,
Chuck Bugg
Student Government President

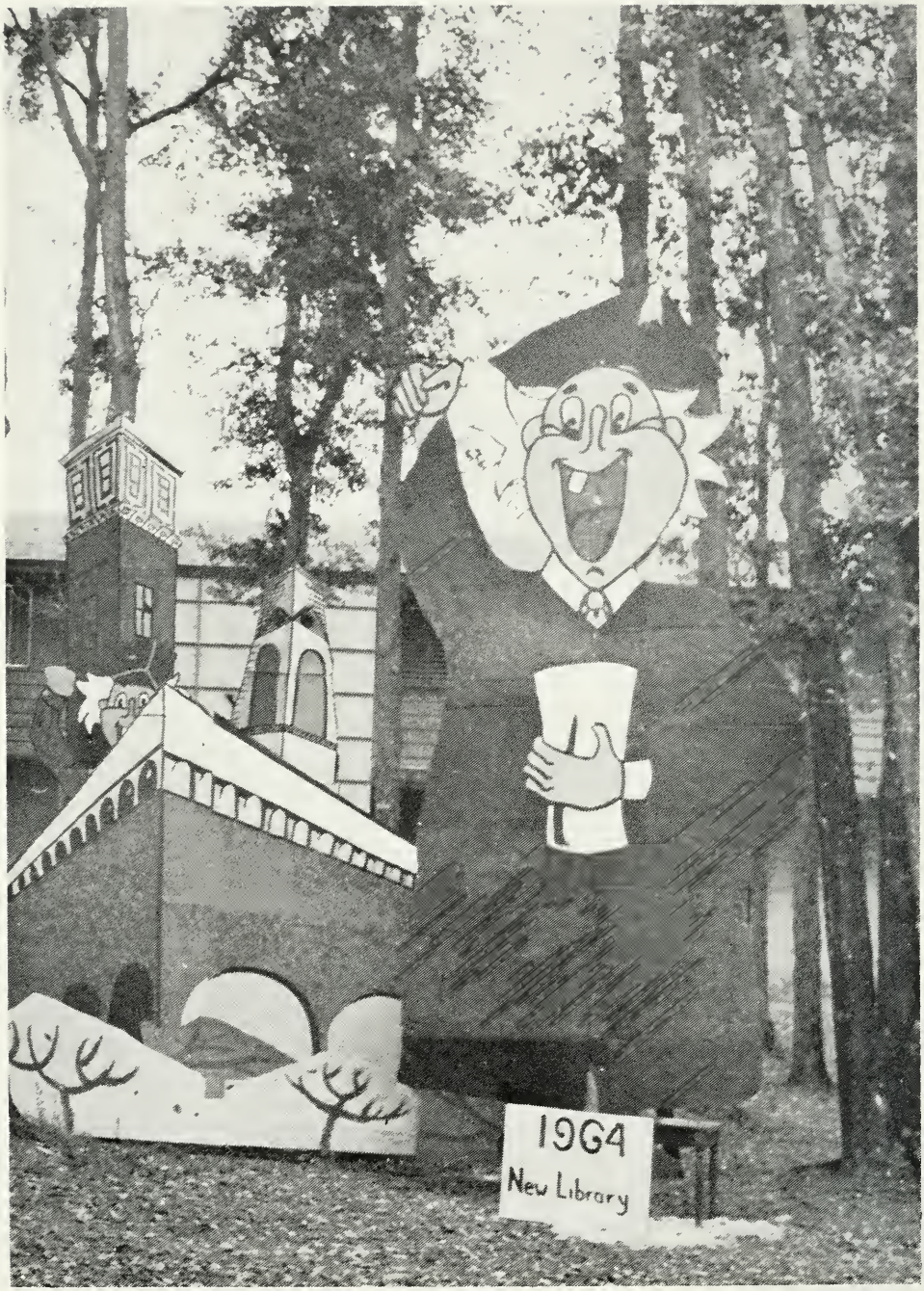

Winning Homecoming Decorations—1964

STUDENT TRAFFIC DEPARTMENT OF SGA

Director—DWIGHT GELGER

PURPOSE . . .

The purpose is to organize, administer, and enforce traffic procedures on the campus in the best interest of administration, faculty, and students.

LOCATION . . .

The office is located in room 201 of the SUB, with the hours posted on the door. Post office box number is 1349.

REGISTRATION . . .

Registration of automobiles is part of every student's university registration, and is done so at the same time, or when a car is brought onto campus. Failure to comply will subject the student to a $10.00 fine.

REGULATIONS . . .

A set of traffic and parking regulations are issued to every student upon registration.

PERMITS . . .

If a student brings an automobile on campus for less than two weeks, he may apply at the office for a special permit which is issued without charge. Failure to apply will be considered non-registration and the same fine will be imposed.

FINES . . .

1st violation	$1.00
2nd violation	$2.00
3rd violation	$2.00
4th violation	$3.00
5th violation	Loss of automobile privileges on campus and car will be sent home for a semester or longer.

APPEALS . . .

Any appeals must be submitted within *five days* after receipt of a violation ticket to the traffic chairman.

ON CAMPUS

On the DeLand campus of Stetson University, about fifty acres within easy walking distance of the center of town, are approximately thirty buildings which house the academic and extracurricular activities of the college community. Listed below are a number of the buildings which will become an important part of the life of every Stetsonite.

ELIZABETH HALL, named for the wife of John B. Stetson and built in the Spanish Renaissance style, is the largest classroom building and also houses administrative offices and the principal auditorium.

FLAGLER SCIENCE HALL, across the Boulevard, contains the physical sciences, foreign languages, and some administrative offices. It also houses the MONROE HEATH MUSEUM, which includes exhibits of American Indian arts and crafts and Florida plant and animal life as well as the Rice Planetarium.

DeLAND HALL, now the first and oldest building devoted to higher education in Florida, is the home of the Stetson School of Music.

The School of Business has its own building, HULLEY GYMNASIUM, for men, is named for a former president of the University, and CUMMINGS GYM contains classrooms and other facilities for women's physical education. STOVER THEATRE, behind Cummings, is named for Dr. Irving C. Stover, Professor of Speech now in his 55th year on the Stetson faculty.

The UNIVERSITY INFIRMARY is located in the first floor, north wing, of Chaudoin Hall. It is staffed and equipped for the treatment of all minor injuries and illnesses and provides for the hospitalization of acute illnesses not requiring special nursing care. All full-time students are entitled to these services. The University physician is on call at all times and visits the Infirmary every day. Appointments are made by contacting the nurse; a nurse is on duty at all times.

The University is not responsible for treatment and care beyond the services offered by the Infirmary. The Infirmary offers emergency treatment for epilepsy, asthma, diabetes, etc., but cannot accept the responsibility for the continuous care of these or any prolonged illnesses.

BUILDING KEY

1 PRESIDENT'S HOME
2 FLAGLER SCIENCE HALL
3 MAINTENANCE SHOPS
4 " "
5 BUSINESS SCHOOL
6 HON HALL
7 ELIZABETH HALL
8 SAMPSON LIBRARY
9 NEW LIBRARY
10 ΣN FRATERNITY
11 CARSON HALL
12 GORDIS HALL
13 SMITH HALL
14 WESLEY FOUNDATION
15 ENGLISH HOUSE
16 ALLEN HALL (B.S.U.)
17 DELAND MUSIC HALL
17-A MUSIC ANNEX
17-B MUSIC ANNEX
18 GILLESPIE MUS GEOLOGY
19 STETSON HALL
20 ART DEPARTMENT
21 ALUMNI OFFICES
22 " "
23 ΠΚ LODGE
24 CONRAD HALL
25 HULLEY TOWER
26 CHAUDOIN HALL
27 INFIRMARY
28 STETSON UNION BLDG
29 HAT RACK
30 BOOK STORE
31 BAND HALL
32 HULLEY GYM
33 CUMMINGS GYM
34 STOVER THEATRE
35 TENNIS COURTS
36 PADDLE BALL COURTS
37 ΔΣΦ FRATERNITY
38 PAN-HELLENIC BLDG
39 ROTC HDQT
40 EMILY HALL
41 BASEBALL DIAMOND & DRILL FIELD (ROTC)
42 MEN'S RES - FRATERNITIES
42-A HONOR'S HOUSE
" -B ΣΦΕ
" -C ΠΚΑ
" -D ΑΧΑ
" -E ΠΚΦ
43 ATHLETIC FIELD
44 NEW TENNIS COURTS
45 BISHOP YOUNG HOUSE

P = PARKING AREAS (SEE SGA FOR PARTICULARS)

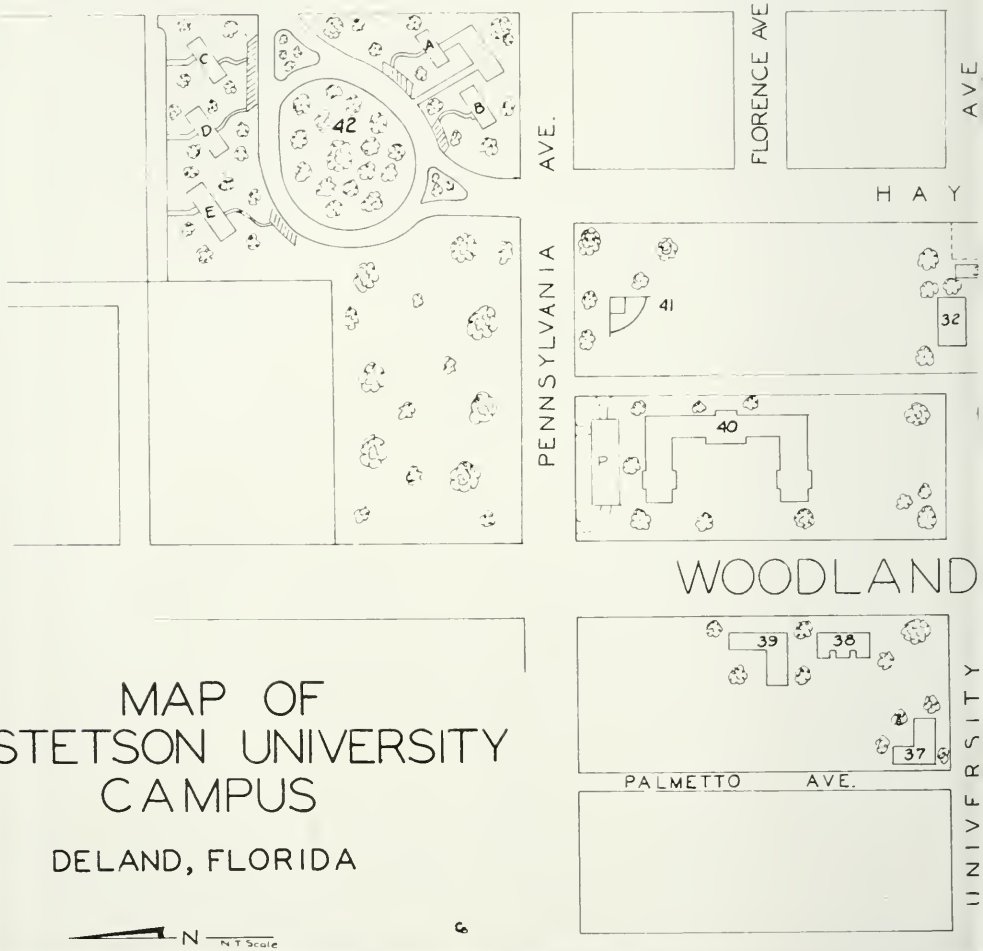

MAP OF STETSON UNIVERSITY CAMPUS

DELAND, FLORIDA

N
N.T. Scale

44
43
13
12
P
P
ARIZONA AVE.
AMELIA
AVE.
MAY ST.
22
21
23
17-B
N AVE.
P
24
P
20
P
28
30
29
P
19
P
27
18
26
25
17 A
17
MINNESOTA AVE.
11
P
10
9
8
7
MICHIGAN AVE.
45
BLVD.
U.S. 17-92
33
14
15
16
35
34
2
1
3
4
5
6

All surgery, major or minor, performed at the Infirmary or elsewhere, is at the student's expense. If a physician is called without the proper authorization, or if a student visits the University physician's office downtown without proper referral, this is also paid by the student.

Absentee cards for classes and chapel are issued only to those who have been ill in the Infirmary or at home. The cards must be initialed by the appropriate instructors and returned to the Dean of Men or Dean of Women. A student ill at home is to bring a signed statement to the Infirmary upon his return to classes. All students living on campus or off should notify the Infirmary if possible of any illness or accident causing absence from class. The University cannot accept the responsibility for illnesses or injuries unless they are reported to the Infirmary.

All residence hall girls must sign out if they are remaining in the Infirmary overnight. The nurses will be responsible for signing out any girl for more than one night. Students leaving the Infirmary to go home with parents or otherwise must sign out from their respective dormitories.

ALLEN HALL, named for a former president of the University, is the student religious center given by the Florida Baptist Convention. It houses the offices of the Department of Religion, Director of Religious Activities, BSU Director, the archives of the Florida Baptist Convention, the Extension Division of the University, prayer rooms for private prayer and meditation, meeting rooms, kitchen, and recreation facilities.

Built with the help of Andrew Carnegie, Stetson's SAMPSON HALL will be the home of the Fine Arts Department. In the Fall of 1964 Stetson's newest addition will be dedicated. The NEW LIBRARY now houses the periodicals, government documents, maps and other materials for reading and research, as well as books. The new library is completely air-conditioned and has a great deal of room for studying.

The library schedule:

Monday-Friday	8:00 a.m.-10:00 p.m.
Saturday	8:00 a.m.- 5:00 p.m.
Sunday	2:00 p.m.-10:00 p.m.

The Periodical Room and the Government Documents Division are closed all day Sunday.

The STETSON UNION BUILDING has served as the campus living room since its opening in the fall of 1957, and its facilities also serve the local community. It houses the University Commons (cafeteria), Hat Rack (soda shop), Way Out (recreation room), Stetson Room (banquet room), post office, student and faculty lounges, private dining rooms, guest rooms and the Bookstore.

The Bookstore handles the check cashing for the students of the University. Checks up to twenty-five dollars ($25) may be cashed with proper identification.

Reservations for guest rooms, meeting rooms and private dining rooms may be made at the desk in the lobby; game equipment is also available there. The student lounge is equipped with a lending library, radio, hi-fi, and television.

HOURS FOR THE STETSON UNION BUILDING LOUNGES, MEETING ROOMS, ETC.

Sunday-Thursday	7:30 a.m.-10:30 p.m.
Friday and Saturday	7:30 a.m.-12:00 p.m.

HAT RACK

Monday-Thursday	7:30 a.m.-11:00 p.m.
Friday and Saturday	7:30 a.m.-12:30 p.m.
Sunday	1:30 p.m.-10:30 p.m.

BOOKSTORE

Monday-Friday	9:00 a.m.- 4:30 p.m.
Monday Night	5:30 p.m.- 8:00 p.m.
Saturday	9:00 a.m.-12:00 noon

POST OFFICE

Monday-Friday	9:00 a.m.-12:00 noon 1:00 a.m.- 4:00 p.m.
Saturday	9:00 a.m.-12:00 noon

STETSON UNION BUILDING

STETSON UNION BOARD

The Stetson Union Board plans activities centering around the Stetson Union and the Way Out. The Union Board operates under the Student Affairs Committee, as does the Student Government, and is a parallel organization to the SG. All students are members of the Stetson Union. Freshmen interested in working on one of the Union Board Committees should contact the appropriate chairman.

Union Board activities this past year have included weekly movies, record parties, coffee hours, concerts, lectures, study breaks, holiday dinners, hootenannies, tournaments and receptions.

Officers of the Stetson Union Board for the 1964-65 academic year are:

President	Bud Kirk
Vice President	Larry Hastings
Recording Secretary	Betsey Snodgrass
Corresponding Secretary	Linda Woofter
Treasurer	David LaVoy
Representatives-at-Large	Jack Dawson, Marilyn Raynal
Education Committee	Angel Castillo
Social Committee	Mack Gooding
Hospitality Committee	Alice Field
Film Committee	John Tubbs
Tournaments Committee	Sam Gladding
Publicity Committee	Francene Smith

Other members of the Stetson Union Board include: Dean Turner, the Student Government Vice President, Bruce Haulman; a representative of the Director of Religious Activities Office, and the Faculty Advisor, Gary Meadows.

PUBLICATIONS BOARD

The Publications Board is a joint committee of students and faculty which governs and assists student publications. One of its functions is to review and approve the applicants that wish to run for elective publication offices. The editors and business managers of the student publications along with Dean Turner and two faculty members are the voting members of the Board. The Student Government Vice-President also sits with the Board. The Chairman is appointed by the Journalism Honorary.

The Publications Board decides on the publishers of the various publications and helps the editors in making decisions about their books.

The Publications Board members for 1964-1965 are:

Chairman	To be decided
Reporter Editor	Gary Ostrum
Reporter Business Manager	Howard Schneider
Hatter Editor	Bev Finney Richards
Hatter Business Manager	Mel Murray
Stetson Review Editor	Dave MacFarland
Compass Editor	Sam Gladding
Student Government Veep	Bruce Haulman
University Administration	Dean Etter Turner
Faculty Advisers	Dr. Ethel Colbrunn, Dr. Gerald Critoph

If you are interested in working on any of Stetson University student publications, you may contact the editor or business manager for more information. Please see page 47.

Chapel Service

RELIGION

Stetson University was founded by men and women of strong religious faith and is dedicated to the principles of Christian education. Every effort is made to translate Christ's teachings into all areas of campus life.

Chapel services are held twice a week, and all students are required to attend one of them. Dr. James A. Stewart is Dean of the Chapel. His office is in Room 208 of the Stetson Union Building, and he is available daily for counseling.

Vespers are held each Monday, Tuesday, and Thursday in Allen Hall at 6:30 p.m. These services, which last thirty minutes, are devotional in nature and are planned and directed by a student committee including representatives from the various religious organizations. Each student is invited to attend.

Student religious organizations connected with the churches of DeLand try to increase the church membership of the student body. All students are urged to attend the services of the church of their choice on Sunday.

Religious Life Council

The Religious Life Council is responsible for the planning and promoting of all religious activities on the campus. Such activities have been the religious orientation introduction during Freshman Orientation Week, Thanksgiving services, the annual Yule Lighting Ceremony, Student Christian Week, and the Pre-Easter service. This Council welcomes suggestions as it is continually reviewing the work of the past and planning for future activities of a spiritual nature.

During the week of April 27, 1964, the Student Christian Week will feature the theme "Religion in the Fine Arts." Dr. Samuel Miller, Dean of the Harvard Divinity School; Dr. John Newport, Professor of Philosophy of Religion at Southwestern Baptist Theological Seminary; plus leaders in the fields of art, drama, literature, and music will be guests. With the combined cooperation of each department, a special art show is being arranged, a new drama will be premiered, original readings will be presented, and a music work will be commissioned and performed especially for this occasion.

The Religious Life Council welcomes the students and encourages each one to strive to deepen his personal spiritual life and widen his spiritual service. Listed below are the members of the Council for the present school year.

Jack Mabry, Chairman
Dr. James Stewart, Dean of the Chapel
Dr. O. L. Walker, Chairman of the Department of Religion

MEMBERS OF RELIGIOUS LIFE COUNCIL

BAPTIST STUDENT UNION
- President—Bob Tom Snowden
- Representative—Barbara Chapman
- Director—Jack Mabry

DISCIPLES STUDENT FELLOWSHIP
- Representative—Allan Watts
- Faculty Adviser—Dr. Malcolm Wynn
- Pastor Adviser—Rev. Bernard Meece

THE CHRISTIAN SCIENCE COLLEGE ORGANIZATION
- President—Sandy Minor
- Director—Frank Sparrow

PILGRIM FELLOWSHIP
- Faculty Adviser—Arthur F. Tuttle

CANTERBURY CLUB (Episcopalians)
- Senior Warden—Tom Greenhaw
- Representative—Mary Bues
- Faculty Adviser—Rev. LeRoy Lawson

THE LUTHERAN STUDENT ORGANIZATION
- President—Joe Thayer
- Representative—Penny Hook
- Faculty Adviser—Walt Sonnenburg
- Pastor Adviser—Rev. Charles E. Jacobson

WESLEY FOUNDATION (Methodists)
- President—Bill Schneider
- Representative—Jackie Lanum
- Faculty Adviser—Dr. Carter Colwell

WESTMINSTER FELLOWSHIP (Presbyterians)
- President—Nancy Crable
- Representative—Judy Brownson

STETSON MINISTERIAL ASSOCIATION
- President—John Perry
- Representative—Bill Nelson
- Adviser—Jack Mabry

CHURCH DIRECTORY OF DELAND

ASSEMBLY OF GOD
W. P. Berringer, Parter, 127 North Phippen

BAPTIST
CALVARY—L. A. Colding, Pastor, 650 East Michigan Avenue
FIRST—Dr. John E. Jowell, Pastor, 725 N. Woodland Blvd.
NORTHSIDE—Tom M. Hodging, Pastor, 1010 N. Alabama Avenue
STETSON—Junius E. Forter, Jr., Pastor, 1125 W. Minnesota Ave.
UNION—C. S. Felder, Pastor, 236 South Clara Avenue

CHRISTIAN (Disciples)
J. H. Beck, Pastor, Armstrong at S. Florida Avenue

CHURCH OF CHRIST
SPRING GARDEN—Maurice R. Neathery, 408 N. Spring Garden Avenue
BOULEVARD—823 North Woodland Blvd.

EPISCOPAL
ST. BARNABUS—The Rev. Canon Leroy D. Lawson, The Rev. Walter B. Peterson, Curate, 319 W. Wisconsin

FIRST CHURCH OF CHRIST, SCIENTIST
Reading Room—111 W. Indiana, Mrs. Francis Brebner, 1st Reader, 407 S. Carpenter Avenue, Orange City

JEWISH
DeLand Center, Call Abe Alvin, 1000 East New York Avenue

LUTHERAN
FAITH—Charles E. Jacobson, Pastor, 513 East Pennsylvania

METHODIST
FIRST—George W. Wiseman, Pastor, 115 E. Howry Avenue
TRINITY—Alfred B. Vaught, Pastor, Charles C. Cleitt, Assoc., 306 W. Winconsin Avenue

PENTECOSTAL HOLINESS
Ralph Watson, Pastor, 405 East Kentucky Avenue

PRESBYTERIAN
FIRST—Hugh Ash, Pastor, Edward N. Hallman, 724 N. Woodland Blvd.
WESTMINISTER UNITED—Rev. McHendry, 1301 W. New York Avenue

PRIMITIVE BAPTIST
Elder Johnson, Woodland Blvd. at Plymouth

ROMAN CATHOLIC
ST. PETERS—Father Patrick J. Malone, Pastor, 445 W. New York Avenue

SEVENTH DAY ADVENTIST
Rev. Mathews, Pastor, 616 North Frankfort

SOCIAL ORGANIZATIONS

There are six sororities and six fraternities on Stetson's campus to which all students may belong. Both Panhellenic and Interfraternity councils sponsor rush in the fall and spring of each year, and in order to become a member of any organization, students must sign up for and participate in these programs.

Why Sororities and Fraternities?

To have a circle of loyal friends, to have the assurance of a personal niche of "belonging" — these desires are deep and undeniable. They are the reasons for enduring strength of sororities and fraternities. It is perfectly true that one can have a happy, valuable college career without being a member of a Greek organization; but for some people, belonging makes adjustment to college easier and quicker.

The fraternity system provides valuable training because it seeks to develop each individual according to his own ability. However, a member receives only in proportion to what he gives.

Membership in any of the national sororities or fraternities is an honor and a distinction. The practice of "rushing" may seem trying at times, but it was devised to let you find which group suits you best, in order to secure your future happiness.

The sororities on campus include: Alpha Chi Omega, Alpha Xi Delta, Delta Delta Delta, Phi Mu, Pi Beta Phi, and Zeta Tau Alpha.

Fraternities are: Delta Sigma Phi, Lambda Chi Alpha, Pi Kappa Alpha, Pi Kappa Phi, Sigma Nu, and Sigma Phi Epsilon.

Inter-fraternity Council

Dear Freshmen Men,

On behalf of the Inter-Fraternity Council which represents all fraternity men on Stetson's campus, I would like to extend a welcome to you.

Fraternities at Stetson promote much of the "school spirit" associated with your college life, as well as provide social activities for relief from academic pressures. Fraternity teams participate in Intramural Athletics, hold offices of responsibility in campus organizations, and constantly emphasize scholarship. The most important facet of fraternal life, brotherhood, is intangible and must be experienced to be appreciated.

Stetson's Inter-Fraternity Council has as its purpose the coordination of activities and promotion of academic standards among all Greek organizations.

During Rush I hope you will take the opportunity to meet as many Stetson fraternity men as possible. The Inter-Fraternity Council is working to insure that Rush is both an enjoyable and memorable experience for you.

Good Luck in your first year at Stetson.

Sincerely,
Marion Moorman
President

Panhellenic Council

Dear Freshmen Women,

We of Panhellenic wish to welcome you to Stetson and let you know that we are eager to help you make your first days at Stetson, as well as the years that follow, extremely happy ones. The Council is made up of representatives of the six sororities on campus, and will serve as your advisors during rush. Therefore, we hope you will come to us with any questions or problems you may have concerning rush.

Pledging a sorority is an important step in your life. The purposes and ideals of all sororities are similar, so remember to begin the rushing period with an OPEN mind. The final decision as to the group you will join must be made entirely by YOU.

The sorority of your choice will contribute much to making your college days memorable ones, and the benefits you derive will be in proportion to the time, energy, enthusiasm, and interest you put into it. We wish you success and happiness in your college years.

Sincerely,
Sandy Smith
President

Girls on their way to Panhellenic Building to answer bids.

VOLUNTARY ACTIVITIES

THE STETSON SYMPHONY ORCHESTRA provides opportunity for orchestral experience as a player, soloist, and conductor. Reading and performances of student compositions and arrangements are given. Concerts are presented on campus and out of town from the repertory of standard overtures, symphonies, concertos, classical and modern works. The Orchestra also joins the Choruses for oratorio and opera performances. Interested students should contact the director, Mr. Robert L. Hause.

THE STETSON BAND furnishes suitable combinations for University functions. The Concert Band is a selected instrumentation that appears in concerts locally and in other cities. Mr. Richard Feasel is the Director, and the man to see about playing in the band.

THE CONCERT CHOIR and THE UNIVERSITY CHORUS, with Mr. Harold Giffin and Mr. Paul Langston conductors, are responsible for the Chapel programs. Both groups perform throughout the year for University functions as well as being heard in concert. Contact the director of the specific chorus for admission.

THE BRASS CHOIR is composed of students in the School of Music. Directed by Mr. Donald Yaxley, it is heard in concert several times during the year.

THE MADRIGAL SINGERS are a group chosen by audition. They sing madrigals, mostly from the fourteenth and fifteenth centuries. Any students may try out for the group, whether or not a member of the School of Music, by contacting the director.

THE ACCOUNTANCY CLUB is an organization of students interested in accounting; it attempts to further interest, opportunities, and ability in accounting.

THE AMERICAN GUILD OF ORGANISTS works to advance the cause of worthy religious music, to elevate the status of the church musician, and to provide members with opportunities for meeting and for the discussion of professional topics. President is Harvey Burgett.

BETA ALPHA SIGMA is the business fraternity for men majoring in business. Its purpose is to familiarize the members with actual problems and conditions that exist in business life, through talks by successful businessmen and field trips to nearby firms. President is Jim Bickelhaupt, Box 1248.

CCUN is an organization to promote interest in foreign affairs and to discuss the policies of the United Nations. President is Richard Enstice, Box 1224.

DEBATE SQUAD is an organization to prepare students for

inter-collegiate debate and forensic tournaments and to promote interest in local forensic events. Adviser is Miss Betty Mack, Box 1376.

THE MINISTERIAL ASSOCIATION is an organization for students wishing to enter a religious vocation. Anyone may join by attending the meetings which will be announced. Activities include sponsoring a radio program, holding services in nearby jails, obtaining preaching engagements, and serving as a liaison between members and Florida churches. President is John Perry, Box 745.

THE MUSIC EDUCATOR'S NATIONAL CONFERENCE is the national organization for student of music education. Its goals are to further music education in the schools and to compare and improve music education standards. President is Betty Deal, Box 775.

THE PLAYERS' GUILD is an organization for theatre-minded students. Its purpose is to develop interest in the Stover Theatre program and it is open to all students.

PUBLICATIONS of Stetson are open to any interested person. To find out details and to work on them contact the respective editor.

THE COMPASS—1965 is a student handbook of information and instruction about the University. Editor is Sam Gladding, Box 914.

THE HATTER is the Stetson yearbook. Bev Finney Richards is the editor, Box 1208.

THE STETSON REPORTER, Florida's oldest college newspaper, is published weekly by the students. Editor is Gary Ostrum, Box 757.

THE STETSON REVIEW is the student literary magazine. Any contributions for the magazine may be sent to Dave MacFarland, Box 885.

SIGMA BETA CHI is an organization open to all girls in the School of Business. Its purpose is to further the understanding and knowledge of the business world. President is Nancy Courchain, Box 468.

STETSON WATER SKI CLUB works toward three objectives: to promote greater interest in water skiing, to improve in skiing techniques, and to train interested non-skiers.

STUDENT FLORIDA EDUCATION ASSOCIATION is a statewide organization to inform prospective teachers of various aspects of the teaching profession. All students are welcome to join. President is Rita Glaze, Box 1211.

YOUNG DEMOCRATS OF STETSON are a nationally affiliated organization which seeks to stimulate political thought through discussion and active political participation. President is Dan Kilbride, Box 1233.

ORGANIZATIONS AND HONORARIES

MORTAR BOARD is a national leadership and service organization; membership is the highest honor Stetson can bestow on outstanding women. Members are selected each spring by the current members from junior girls who have maintained at least 1.8 scholarship average and who have been outstanding leaders on campus. President is Donna Dollens, Box 257.

OMICRON DELTA KAPPA is the National Honor Society which heads the list of men's honoraries at Stetson. Traditionally the highest honor Stetson can bestow upon its men, ODK chooses its members on the basis of leadership, scholarship, and service. President is Richard Ginn, Box 634.

THE TASSEL is a leadership honorary for rising juniors, who are chosen in the spring of their sophomore year by the members of Mortar Board. Membership is based on a 1.6 average, potential leadership, and character. President is Caryl Giffin, Box 609.

THE GREEN CIRCLE is sponsored by Omicron Delta Kappa as a rising junior men's honorary. Members are selected on the basis of potential leadership, scholarship, and character. President is Bob Eslinger, Box 335.

THE ORDER OF THE SCROLL AND KEY recognizes and encourages high scholarship and leadership. Members must have a 2.5 average and are chosen from the highest five percent of the junior and senior classes. President is Linda Gregory, Box 230.

THE PHI SOCIETY is sponsored by faculty members of Phi Beta Kappa; it recognizes high scholarship among students in the College of Liberal Arts. Members are chosen in the fall from sophomores who maintained a 2.5 average their freshman year. President is Linda Gregory, Box 230.

BETA BETA BETA is a national honorary biology organization, whose purpose is to increase interest in biology, to stimulate sound scholarship, and to encourage biological research. Membership is limited to biology majors who maintain a B-average in biology. President is Violet Hicks, Box 196.

GAMMA SIGMA EPSILON is a national honorary chemistry fraternity; it represents seminars and papers and otherwise promotes interest in chemistry. Members must have at least 10 hours of chemistry and maintain a B-average. President is Bob Rutledge, Box 753.

GAMMA THETA UPSILON is a national geography fraternity, whose aims are to promote interest and scholarship in this field. A person eligible for membership must have a minimum of six hours in geography and must have a B-average. President is Fred DeArmas, Box 625.

KAPPA DELTA PI is a national honorary education fraternity to encourage scholarly achievement and the pursuit of worthy educational goals. Membership requires six hours of education for juniors and twelve for seniors who maintain a 1.8 average. President is Sandra Christian, Box 298.

KAPPA MU EPSILON is a national honorary mathematics fra-

ternity. Members must have had one semester of calculus, a 2.0 average in math, and a 1.5 overall average.

KAPPA KAPPA PSI is a national honorary band fraternity for men, promoting the interests of college bandsmen and fostering good band music. A member must have one year of band, maintaining at least a C-average. This group sponsors the Pep Band which performs at soccer and basketball games. President is Gene Tunnell, Box 383.

KAPPI PI is a national honorary art fraternity, which seeks to stimulate interest in art and creative activity on the campus. Members must be art majors with a B-average in art. President is Lynda Gilder, Box 1252.

PERSHING RIFLES is a national honor society of ROTC to further the development of leadership qualities in cadets and to introduce interested cadets to the functions and operations of a precision drill team. President is Cadet P/R. Captain Bunnell, Box 1215.

PHI ALPHA THETA is a national honorary historic fraternity, whose members must have twelve hours in history and a B-average. It offers a prize to the outstanding history student graduating at the Commencement. President is H. V. Mansfield, Box 106.

PHI BETA is a national professional fraternity for women in the fields of music and speech (on our campus, only music). A B-average is required for membership and members act as hostesses for all music activities. President is Lenora McCroskey, Box 126.

PI KAPPA DELTA recognizes those interested in forensic activities through participation in speech and debate. Their purpose is to promote the ideals of free and candid discussion on the university campus. President is Gerald Studier, Box 484.

PSI CHI is an honorary psychology fraternity. Its purposes are to increase study and research in psychology, and to foster a better spirit among psychology students. President is Sandy Maison, Box 112.

THE SCABBARD AND BLADE is a national military honor society for Advance ROTC cadets. Its purpose is to develop and foster the ideals and practice of military education in the United States and particularly in various colleges and universities where military sciences are taught. President is Gary L. Formet, Box 1299.

SIGMA DELTA PI is a national honorary Spanish fraternity recognizing achievement in advanced language study. It offers annual medals to outstanding Spanish students in the four high schools of Volusia County. President is Fred DeArmas, Box 625.

SIGMA PI KAPPA is a local journalism fraternity which recognizes outstanding work on the Stetson student publications.

SIGMA TAU DELTA is a national honorary English fraternity recognizing exceptional scholarship in English. Membership is limited to twenty-five students with a B-average in English. President is Wayne Dickson, Box 535.

TAU BETA SIGMA is a national honorary band fraternity for women. President is Carol VanderWal, Box 513.

THETA ALPHA PHI is a national dramatic fraternity fostering artistic achievement in the allied arts and crafts of the theater. Members must have at least a C-average and ten points in three fields of drama.

ATHLETICS

The Department of Physical Education and Athletics provides the student with opportunities to participate in intercollegiate and intramural athletics, a required and elective activity program embracing a wide variety of sports, and co-educational and recreational activities.

Intercollegiate Athletics

All men students are urged to try out for teams in the intercollegiate sports program. Freshmen students are eligible for varsity teams if they are not transfer students or professional athletes. Varsity teams compete in basketball, soccer, baseball, tennis, and golf.

The Stetson basketball team, with its renowned coach, Glenn Wilkes consistently produces winning records and in 1963 was the runner-up in the N. A. I. A. tournament held in Kansas City. Stetson has an outstanding tennis team coached by Ray Hussey and a fine baseball team which will be coached by Bob Weickle. Coach Wes Berner directs the soccer and golf teams.

Stetson University is a member of the National Collegiate Athletic Association, National Association of Intercollegiate Athletics, and the Florida Intercollegiate Conference.

Stetson students who have activity tickets are admitted to all campus athletic contests without charge on presentation of their tickets.

Intramurals

The symbol of excellence in men's intramurals at Stetson is the President's Cup. The Cup is awarded each year to the participating organization which has accumulated the greatest total number of points. The program functions on a point system which runs continuously from the beginning to the end of the school year.

Besides the President's Cup, the awards include the Achievement Trophy which is given to the organization showing the greatest improvement over the preceding year, and the Intramural Athlete of the Year award which is presented to the individual athlete who accumulates the most points.

Sports included on the schedule are touch football, basketball, softball, track, tennis, golf, cross country, table tennis, badminton, volleyball, paddleball, bowling, horseshoes, and riflery.

Teams are entered by the six fraternities, the Ministerial Association, and the Independent Men's Organization.

The affairs of the men's intramural program are directed by the Intramural Board, and all activities are governed by the University Intramural Athletic Association.

Athletic events will be conducted by round robin, elimination, and double eliminiation tournaments depending on the nature of the sport. Championship points will be awarded for first, second, and third places. In the event of ties, the championship will be determined by playoffs.

Announcements are posted on the intramural bulletin board between Hulley Gym and the Stetson Union. Further inquiries should be directed to the intramural offices in Hulley Gym.

The Women's Intramural Board governs competitive women's sports. The aim of the women's intramural program is to afford as many opportunities for participation in wholesome recreational activities for as many women students as possible.

Competition is provided by sorority, dormitory, and any other university organizations. The participating sports are volleyball, basketball, softball, tennis, badminton, table tennis, shuffleboard, and horseshoes.

The team awards presented each year include the Intramural Trophy for the greatest number of points by a team, and the Participation Trophy for greatest percentage of participation by any group. Letters are given to the girls who participate in six or more of the eight sports. Outstanding players are chosen in each team sport, and "Rookie of the Year" and "Athlete of the Year" are chosen annually.

The rules for the awarding of points and the conducting of athletic events are the same as those governing men's intramurals which are discussed above.

Campus Facilities

The facilities offered for men are Hulley Gym, Hulley Field, and the new athletic areas on Minnesota Avenue. Hulley Gym is equipped with regulation basketball court, lockers, showers, and training rooms, complete gymnastic equipment including trampoline, badminton

courts, table tennis, weights, punching bags, projection room, and offices for the staff.

HULLEY FIELD, adjacent to the gym, serves as the varsity baseball practice field and has two volleyball courts, two horse shoe pits, two paddleball courts and the R. O. T. C. marching field. The shuffleboard area is between the gymnasium and the Stetson Union. The athletic areas on East Minnesota Ave. include the varsity soccer field and track, plus two football fields for intramurals. The newest addition to the athletic facilities is six asphalt tennis courts in the area adjacent to the track.

CUMMINGS GYM houses the offices for the women's department as well as facilities for women's and co-recreational activities. It has a main floor for basketball, badminton, and rhythms. It also has separate classrooms, table tennis and recreational sports facilities, locker and shower rooms, photographic lab, corrective apparatus, and a complete equipment room. Cummings Field is the center for women's outdoor activities.

The six tennis courts adjacent to Cummings Gym are available for limited use by students and the public after class hours. Four courts for volleyball, handball, paddleball, and tennis practice are located west of the Cummings Gym courts. Tennis equipment may be checked out from the gym by women and from Hulley Gym by men.

Cummings Gym is open for women's recreation each weekday from 8:30 a.m. to 5:45 p.m. The gym is not open for general use either at night or on the weekends.

Cheerleaders

Cheering at all home basketball and soccer games and those away games within the state, are Stetson's seven regular and three alternate cheerleaders. In the beginning of the fall semester, all interested women are asked to come out for cheerleading tryouts. ALL Stetson women are eligible and need not have been high school cheerleaders. There is a week of training and learning basic cheers, after which there is the elimination day when judges choose both the new regulars and alternates. Grades are important and must be kept at a C average in order to remain on the squad.

S
S

WHOM TO SEE

ABSENCES
Student Deans:
David Mathews ..... Dean of Men's Office, Elizabeth Hall
Dean Turner ..... Dean of Women's Office, Elizabeth Hall

ACCOUNTS
Mr. Edmondson ..... Business Office, Elizabeth Hall

ADMISSIONS
Mr. Parker ..... Admissions Office, Elizabeth Hall

ALUMNI AFFAIRS
Alumni House ..... 239 E. Minnesota Ave.

ATHLETICS
Men — Mr. Cowell ..... Hulley Gym
Men's Intramurals — Mr. Cowell ..... Hulley Gym
Women — Mrs. Jernigan ..... Cummings Gym
Intramurals — Mrs. Thwing ..... Cummings Gym

BOOKS ..... Stetson Bookstore

CHAPEL EXCUSE
Student Deans ..... Offices, Elizabeth Hall

DRAMATICS
Mr. Griffiths ..... Stover Theater

EMPLOYMENT (See Financial Aid)

FINANCIAL AID
Mr. Phillips ..... Student Aid Office, Elizabeth Hall

FRATERNITIES
Arthur "Red" Alderman .... Dean of Men's Office, Elizabeth Hall

GUIDANCE
Dean Hood ..... Guidance Office, Elizabeth Hall

HOUSING (RESIDENCE HALLS)
Men — David Mathews ..... Elizabeth Hall
Women — Miss Parker ..... Chaudoin Hall

HOUSING (OFF CAMPUS)
Men — Mr. Johnson ..... Elizabeth Hall
Women — Dean Turner ..... Elizabeth Hall

ILLNESS ..... Infirmary, Chaudoin Hall

LOANS (See Financial Aid)

LOST AND FOUND
Information Desk ..... Stetson Union Building

MAIL
Mr. Becker ..... Post Office, Stetson Union

MEN'S COUNCIL
Douglas McKittrick ..... Residence Halls

MILITARY
Major Rainer ..... ROTC Headquarters, Brittain Hall

MUSIC
Band — Mr. Feasel ..... Band Hall
Orchestra — Mr. Hause ..... Room 104, DeLand Hall
Glee Clubs — Mr. Griffin ..... Room 102, DeLand Hall

ORIENTATION
Dean Hood ..... Guidance Office, Elizabeth Hall

PARKING, Students
Traffic Department ..... Traffic Office, Stetson Union

PLACEMENT, JOB
Dean Hood ..... Guidance Office, Elizabeth Hall

PRINTING
Mr. Lathrop ..... Basement, Science Hall

PUBLICATIONS
HATTER — Bev Richards ..... Room 211, Stetson Union
REPORTER — Gary Ostrum ..... Room 210, Stetson Union
REVIEW — Dave McFarland ..... Campus Mail
COMPASS — Sam Gladding ..... Campus Mail

PUBLICITY
Dr. Cumming ..... Office of Public Relations, 235 E. Minn. Ave.

REGISTRATION AND RECORDS
Miss Rowe ..... Registrar's Office, Elizabeth Hall

RELIGIOUS ACTIVITIES
Mr. Mabry ..... Allen Hall

SORORITIES
Dean Turner ..... Dean of Women's office, Elizabeth Hall

STUDENT GOVERNMENT ASSOCIATION
Chuck Bugg ..... Student Government Office, SUB

UNIVERSITY CALENDAR
Dean Turner ..... Dean of Women's Office, Elizabeth Hall

WITHDRAWALS
Student Deans ..... Offices, Elizabeth Hall

WOMEN'S STUDENT GOVERNMENT
Carol Robb ..... Emily Hall

LAW SCHOOL INFORMATION
Registrar, Stetson University College Of Law
St. Petersburg, Florida

ADMINISTRATIVE OFFICES

President of the University	Dr. J. Ollie Edmunds
Dean of the University and of the College of Liberal Arts	Dr. Wm. Hugh McEniry, Jr.
University Business Manager	Dr. John Johns
Dean of Students and Director of Guidance	Dr. George W. Hood
Associate Dean of Students and Dean of Women	Miss Etter Turner
Dean of the School of Business	Dean Edward C. Furlong
Dean of the School of Music	Mr. Paul Langston
Dean of Chapel	Dr. James A. Stewart (Leave of Absence)
Registrar	Miss Barbara Rowe
Acting Dean of Men	Mr. David Mathews
Assistant Dean of Women	Miss Mary Edna Parker
Librarian	To be announced
Assistant Dean of the University	Mr. Arthur F. Tuttle, Jr.
Director of Admissions	Mr. Paul Parker
Assistant Director of Admissions	Mr. Gary A. Meadows
Comptroller	Mr. H. Graves Edmondson, Jr.
Co-ordinator of Student Aid	Mr. Kenneth Phillips
Director of Choudoin Hall	Mrs. Elizabeth Linard
Director of Conrad Hall	Mrs. Mary Holbrook
Director of Emily Hall	Mrs. Della Rowe
Director of Stetson Hall	To be Announced
Director of Printing	Mr. Gordon E. Lathrop
Head Residents of Men's Halls	
Upper Class Area	Mr. Arthur Alderman
Freshman Area	Mr. Charles Lipthrott
University Physician	Dr. W. Landon Smith

UNIVERSITY PHONE NUMBERS

Alpha Chi Omega	734-8571
Alpha Xi Delta	734-5073
Bishop Young House	734-9794
Brittain Hall	734-9726
Carson Hall	734-9869
Chaudoin Hall	734-9947
Conrad Hall	739-9750
South	734-9874
North	734-9948
Delta Sigma Phi	734-9918
Emily Hall	
First Main	734-9916
First North	734-9937
First South	734-9721
Second North	734-9866
Second South	734-9767
Third Main	734-9923
Third South	734-9774
Gordis Hall	
East	734-9898
West	734-9839
Hon Hall	734-9997
Honors House	734-9861
Lambda Chi Alpha	734-9840
Phi Mu	734-5033
Pi Kappa Alpha	734-9766
Pi Kappa Phi	734-9977
Sigma Nu	734-9843
Sigma Phi Epsilon	734-9966
Smith Hall	
East	734-9868
West	734-9846
Stetson Hall	
Main	734-9899
First West	734-9880

Emergency Phone Numbers

Dean Turner	734-4121
Dean Hood	734-4007
Assistant Dean Parker (Women)	734-4121

(When calling off-Campus on a University phone Dial "9" before dialing the number.)

CONSTITUTION OF THE STUDENT GOVERNMENT OF STETSON UNIVERSITY

Exerting the gift of freedom, bestowed by God and insured and established in the Constitution of the United States, we, the students of Stetson University, in order to afford just representation in the interest of the student body, to centrally govern and coordinate the various organizations, and to cooperate with the University authorities for the benefit of all, do establish this Constitution for the Student Body of Stetson University.

Article I. Name

The name of the government herein established shall be the Student Government of Stetson University.

Article II. Membership

Every undergraduate student in the University shall automatically become a member of the Student Government and shall be subject to its Constitution and by-laws.

Article III. Student Body Officers

SECTION 1. President. There shall be annually elected a President of the Student Body whose duties shall be: (1) to call and preside at all meetings of the Student Body; (2) to appoint necessary Student Body Committees; (3) to exercise generally such powers as may be invested in him by the Student Senate or by the rules, laws, and custom of the Student Body; (4) to preside at all meetings of the Student Senate.

SECTION 2. Vice-President. There shall be annually elected a Vice-President of the Student Body whose duties shall be: (1) to have general supervision over Student Body Committees; (2) to assist the President of the Student Body in any possible way; (3) to assume the office of President when that office is temporarily vacant.

SECTION 3. Secretary. There shall be annually elected a Secretary of the Student Body whose duties shall be: (1) to take care of and keep a record of all correspondence of the Student Body; (2) to serve as Secretary of the Student Senate; (3) to keep an accurate record of all meetings of the Student Body; (4) to maintain a file of organizations' forms submitted annually by recognized campus organizations.

SECTION 4. Treasurer. There shall be annually elected a Treasurer of the Student Body whose duties shall be: (1) to have in charge all money which shall come into his care as Treasurer of the Student Body; (2) to disburse it at the direction of the Student Senate; (3) to keep a true and accurate record of the same; (4) to present all disbursement vouchers that he has signed to the President for his signature.

Article IV. Qualifications

SECTION 1. Probation. Candidates for all Student Government offices shall not be on academic probation or social probation. A candidate's academic average shall be determined by the Registrar. Social probation shall be determined by the appropriate Council.

SECTION 2. For President and Vice-President. Candidates for these offices shall be member of the incoming senior class, eligible for graduation by August and no sooner than May, and shall have been in residence at the University for a period of one academic year, including the period in which they are candidates, prior to the date of the general election.

SECTION 3. For Treasurer and Secretary. Candidates for these offices shall be members of the incoming junior or senior class, and shall have been in residence at the University for a period of one academic year, including the period in which they are candidates, prior to the date of the general election.

SECTION 4. Holding other offices. The President, Vice-President, Secretary, and Treasurer of the Student Government shall not be president of any other campus associated organization, or editor of any campus publication.

Article V. Vacancies

SECTION 1. Vacancies. All vacancies that may occur in any of the elected offices provided by this Constitution shall be filled by special election, within fourteen days after the vacancy occurs, provided the vacancy does not occur one month prior to the termination of office.

SECTION 2. Resignations. All resignations shall be tendered to the Student Senate and shall become effective when approved by said body.

Article VI. The Student Senate

SECTION 1. Composition. There shall be a Student Senate composed of thirty-two members of whom four shall be the President, Vice-President, Secretary and Treasurer of the Student Body. The remaining twenty-eight members shall be elected annually, electing four representatives from each class and school or college. In this election the candidate receiving the largest number of votes in each of the class, school or college elections shall be designated as the President of that particular class, school or college.

SECTION 2. Duties. It shall be the duty of the Student Senate to determine those policies which may be necessary and proper as the legislative representatives of the Student Government except those policies delegated to the respective Council.

SECTION 3. Probation. Candidates for election to the Student Senate shall not be on academic or social probation. A candidate's average shall be determined by the Registrar, and the appropriate Council shall determine social probation.

SECTION 4. Officers. Subsection a. President. The President of the Student Body will serve as President of the Student Senate.

Subsection b. President Pro-tem. The Vice-President of the Student Body will serve as President Pro-tem of the Student Senate.

Subsection c. Secretary. The secretary of the Student Body will serve as the Secretary of the Student Senate.

Subsection d. Other officers. The Student Senate may elect from its own membership any other officers that are deemed necessary to the proper functioning of this body.

SECTION 5. Meetings. The Student Senate shall meet regularly as provided by Statute.

SECTION 6. Dismissal. The Senate shall have the right to dismiss representatives upon due cause by a two-thirds majority vote of the Senate voting.

Article VII. The Councils

SECTION 1. Men's Council. The Men's Judiciary Council shall continue to exist under its present Constitution which is subject to change only by its constituency.

SECTION 2. Women's Student Government Association. The Women's Student Government Association shall continue to exist under its present Constitution which is subject to change only by its constituency.

Article VIII. Student Body Functions

SECTION 1. Call of Meetings. The President of the Student Body shall call all meetings of the Student Body.

SECTION 2. Quorum. A majority of the Student Body voting shall constitute a quorum.

SECTION 3. Procedure. Student Body meetings shall be governed in accordance with the parliamentary principles of Robert's Rules of Order.

SECTION 4. Recall. Any elected officer of the Student Body may be recalled by a two-thirds majority of the Student Body voting expressed by secret ballot. Any proposed recall of any Student Body officer must have the approval of the Student Senate or must have the approval of at least twenty per cent of the Student Body expressed by petition to the President of the Student Body, or the Vice-President in the event of the President's recall, before said recall is presented to the Student Body for final action.

SECTION 5. Repeal of Senate decisions. The decisions, regulations, and by-laws of the Student Senate may be subject to referendum by the Student Body and may be repealed by a two-thirds majority vote of the Student Body voting.

SECTION 6. Assembly Voting Procedure. Any action requiring a vote in assembly must be passed by a majority vote in each of the two assemblies as long as the "split assembly" shall continue.

SECTION 7. Student Government Fee. The amount of the Student Government Fee shall be established or amended by a majority vote of the Student Body voting.

Article IX. Committees

The Committees of the Student Government shall be those provided by Statute and shall be appointed by the President of the Student Body with the approval of the Student Senate.

Article X. Organizations

SECTION 1. Existence. The right is recognized for minority groups of the Student Body to form and maintain organizations only so long as they do not conflict in any way with the rights of the Government herein established.

SECTION 2. Organization. Subsection a. Petition. Where the Faculty does not exercise jurisdiction, all student groups desiring to organize must petition the Student Senate for permission to organize.

Subsection b. Recognition. After a group has been granted permission to organize it must submit its Constitution to the Student Senate for approval before it can be recognized.

Article XI. Statutes

Statutes in pursuance of this Constitution shall be established, amended, or abolished at the discretion of the Student Senate, provided that the proposed alteration is published by the Senate at least one week previously and provided such vote is by two-thirds majority of the voting membership of the Senate.

Article XII. Amendment

This Constitution may be amended only by the positive consent of a two-thirds majority vote of the Student Body voting, expressed by secret ballot. Any proposed amendment must have the approval of at least twenty per cent of the Student Body expressed by petition to the President of the Student Body before said amendment is presented to the Student Body for final action.

Article XIII. Ratification

The Articles of this Constitution shall go into effect immediately upon its ratification by a majority of the Student Body voting.

INDEX

Absences 13, 54
Accounts 54
Administrative Officers 56
Allen Hall 34
Alma Mater 5
Alumni Affairs 54
Athletics 50-53
Assembly 13
Assembly of God 43
Automobile Registration 29
Band 46
Baptist Churches 43
Baptist Student Union 34
Bookstore 35
Calendar 64
Campus Map 32-33
Chapel 13, 40-41
Check Cashing 35
Cheerleading 56-57
Christian Scientist 43
Church of Christ 43
Churches 43
Class Attendance 13
Commons 35
COMPASS 39, 47, 52
Cummings Gym 31
Debate 47
DeLand Hall 31
Disciples Christian Church 43
Drinking 14, 18
Dress 18
Elizabeth Hall 31
Emergency Calls 57
Employment 54
Episcopalians 43
Examinations 14, 15
Financial Aid 15, 16, 54
Flagler Science Hall 31
Fraternities 54
Glee Clubs 46
Grade Inventories 14
Grades 14
Green Feather Fund 27
Guests 35
Hat Rack 35
HATTER 39, 47. 52
History 6
Holler Fountain 30
Honor System 15, 18
Honoraries 48-49
Homecoming 28
House Councils 22
Hulley Gym 31, 52
Hulley Tower 7
Illness—Infirmary 31
Inter-Fraternity Council..... 44
Intramurals
Men's 50
Women's 51
Jewish Center 43
Law School 55
Library, New 34
Loans 10
Lost and Found 35
Lutheran Church 43
Lutheran Student Assoc..... 42
Marriage 14
Men's Judiciary Council.....24-26, 60
Methodist Churches 43
Ministerial Association 47
Music School 55
Off-Campus Housing 54
On-Campus Housing 54
Orchestra 46
Organizations 46-49
Orientation Schedule 10-11
Pan-Hellenic Council 45
Permissions 19
Pentecostal Holiness 43
Physical Education 50, 53
Post Office 35, 55
Presbyterians 43
Probation
Scholastic 14
Social 25
Privileges 21
Publications Board 39
Quality Points 14
Rat Week 9
Registration, Change of..... 12
Regulations
University 12-16
Men's 24-26
Women's 18-23

Religious Life Council 41
Religious Organizations 42
Resident Advisers 54
Rice Planetarium 31
Roman Catholic 43
ROTC 54
Sampson Hall 34
Science Hall 31
Seventh Day Adventist 43
Sign-outs 21
Smoking 18
Stetson REPORTER.....39, 47, 52
Stetson REVIEW.....39, 47, 52
Stetson Room 35
Stetson Union Bldg. 35, 36
Stetson Union Board 37
Stetson Seal & Colors 4
Stover Theater 31
Student Aid 15, 16
Student Affairs 17
Student Christian Week 41
Student Government 27
S. G. Constitution 58-61
Student Senate 59
Student Traffic Department 29
Suspension, academic 14
Traffic Fine 29
University Phone Numbers 57
Vespers 41
Visiting Hours for Men 19
Voluntary Organizations 46
Wesley Foundation 42
Westminster Fellowship 42
Women's Student Government
Association 18-23, 60
Work Assignments 55
Work Grants 15

ACADEMIC CALENDAR - STETSON UNIVERSITY
1964 - 65

Fall Semester—1964

SEPTEMBER	13 - 19	Freshman Orientation (Residence halls open to freshmen at 8:00 a.m.)
	15	1:00 p.m. Registration for pre-registered, returning students
	16	1:00 p.m. Registration begins for new students
	17	1:00 p.m. Registration for non-pre-registered, returning students
	18	8:00 a.m. Classes Begin 9:00 a.m. Convocation Honoring Seniors
	26	Last day to register for full credit or change courses
OCTOBER	2	I.F.C. Pledge Day
	17	Panhellenic Pledge Day
	26	First Grade Inventory
	31	Green Feather Carnival
NOVEMBER	5 - 7	Greek Week
	25	12:00 Noon Thanksgiving Holiday Begins
	30	8:00 a.m. Classes Resume Second Grade Inventory
DECEMBER	11 & 13	Concert Choir and University Orchestra concert
	15	Annual Candle Lighting, Yule Log Ceremony, Caroling
	19	12:00 Noon Christmas Holiday Begins
JANUARY	4	8:00 a.m. Classes Resume
	18 - 26	Examinations
	26	6:00 p.m. End of Fall Semester

Spring Semester—1965

FEBRUARY	1	8:00 a.m. Registration for Spring Semester
	2	8:00 a.m. Classes begin
	8	Last day to register for full credit or change courses
	19 - 20	Homecoming Weekend
MARCH	5 - 6	Parents' Weekend
	22	Grade Inventory
	26	Fraternity Weekend
	31	6:00 p.m. Spring Recess Begins
APRIL	6	8:00 a.m. Spring Recess Ends
	9	Fraternity Weekend
	12 - 16	Religious Emphasis week
	17	Leadership Day
	23	Fraternity Weekend
	28	Hatter Holiday
	30	Fraternity Weekend
MAY	7	Fraternity Weekend
	14	Fraternity Weekend
	24 - 29	Final Examinations
	29-30-31	Commencement Weekend

STETSON

STETSON UNIVERSITY

PRO DEO ET VERITATE

1883

FLORIDA

UNIVERSITY